

PLIOCENE VERTEBRATE FAUNAS  
OF SOUTHEASTERN ARIZONA AND  
SOUTHWESTERN NEW MEXICO

October 16 – 18, 2005:

ROAD LOG AND  
GUIDEBOOK

Editors: Richard S. White,  
Gary S. Morgan and  
Mary E. Thompson

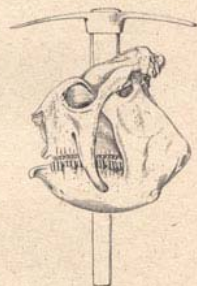

SVP 2005

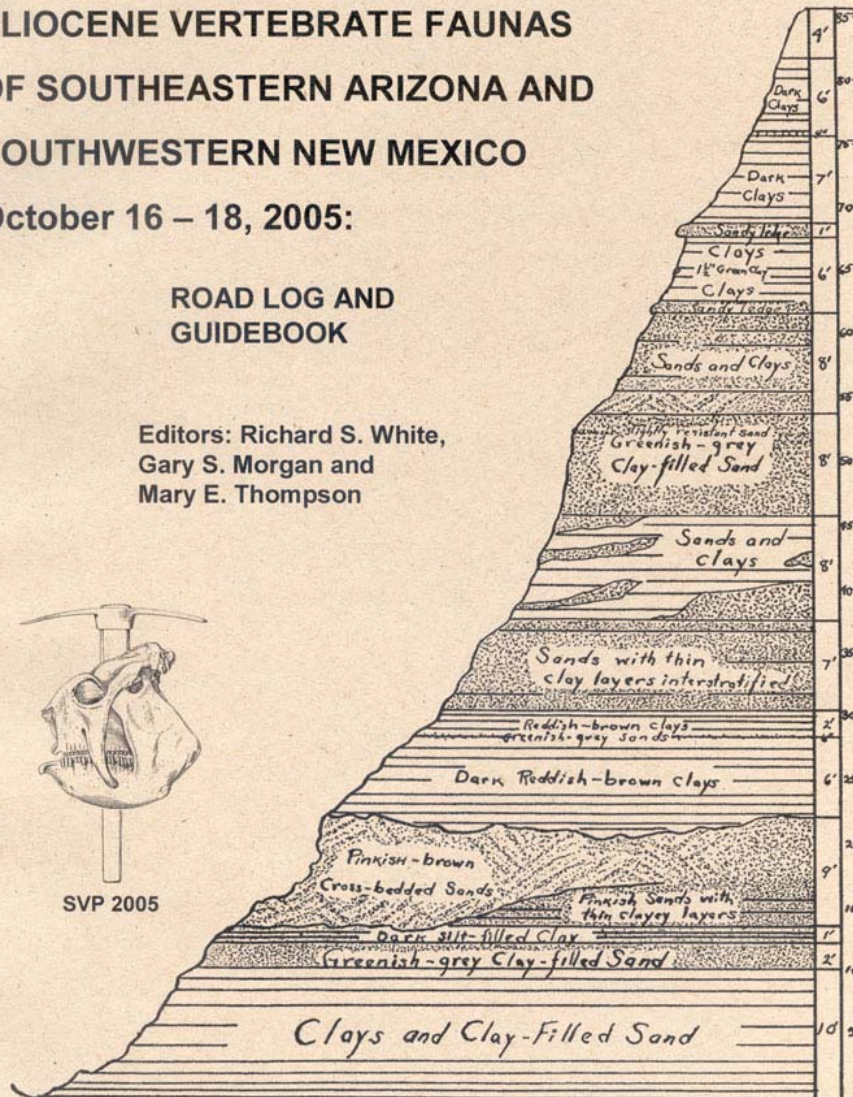

MESA SOUTHWEST MUSEUM BULLETIN NO. 10

**Bulletin no. 10**

Richard S. White, Gary S. Morgan, Mary E. Thompson, eds.

Produced to coincide with the annual meeting of the Society of Vertebrate Paleontology in 2005, *Pliocene Vertebrate Faunas of Southeastern Arizona and Southwestern New Mexico* serves as a guidebook for scientific excursions to important Pliocene fossil localities. The authors have provided detailed exploration histories, mileage estimates, and descriptions of preeminent fossil-rich areas from which many of the region's largest Pliocene animals such as *Rhynchotherium* and *Glyptotherium* have been unearthed. In addition to the spectacular fossils, the volume also includes interesting historical background to some of the notable and unusual personalities in the field. 59 pages.

**Mesa Southwest Museum Bulletin No. 10**

**Table of Contents**

---

Road Log, Geological Sections, Faunal Lists and Locality Descriptions

Gary S. Morgan and Richard S. White.....1

Early explorations for vertebrate fossils near Safford, Graham County, Arizona

Richard S. White..... 35

Locality Gazetteer, Safford and San Simon Basin, Graham County, Arizona; The Duncan Basin,  
Graham County, Arizona and Hidalgo County, New Mexico

Grant County, New Mexico; The Mangas Basin, Grant County, New Mexico

Richard S. White, Robert Evander and Gary S. Morgan..... 45

Annotated Bibliography for the 111 Ranch Beds, Graham County, Arizona

Richard S. White..... 55